

Job Aid for Virtual Attendees

The WebEx window layout

Q & A

View and save presentation materials

- Review of Key Objectives and Critical Success Factors
- How
- Organizational Overview
- Top Issues Facing Company
- Review of and Progress Against Prior Goals
- Key Spending Areas
- Hea
- Goals for Next Period

Annotations are present on the slide:

- A blue callout box labeled "Page navigation tools" points to the navigation arrows at the top of the slide.
- A blue callout box labeled "Annotation tools" points to the drawing tools in the left sidebar.
- A blue callout box labeled "Click to save the document" points to the save icon in the left sidebar.

The interface also includes a "Participants" panel, a "Chat" panel, and a "Q&A" panel on the right side. The bottom status bar shows "Connected" with a green indicator.

More tutorials

For more information on how to use WebEx, please visit <http://www.webex.com/how-to/index.html>.

Install and configure the WebEx Event Manager

The first time you join a presentation, the WebEx Event Manager will be installed automatically; however, you can manually download it here.

- For Internet Explorer in Windows, <https://ecnu.webex.com.cn/client/WBXclient-T29L10NSP11EP3-4862/atecie.msi>
- For Firefox or Chrome in Windows, <https://ecnu.webex.com.cn/client/WBXclient-T29L10NSP11EP3-4862/atecns.msi>
- for Mac OS X, https://ecnu.webex.com.cn/client/WBXclient-T29L10NSP11EP3-4862/mac/intel/webexec_intel.dmg

Technical support information

You also can contact the virtual event technical support of the AECT-LKAOE 2015 symposium at wuyian@wafersystems.com or find regional support from WebEx at <https://support.webex.com/MyAccountWeb/needsupport.do?userType=ht>.

Job Aid for Presenters

WebEx window layout

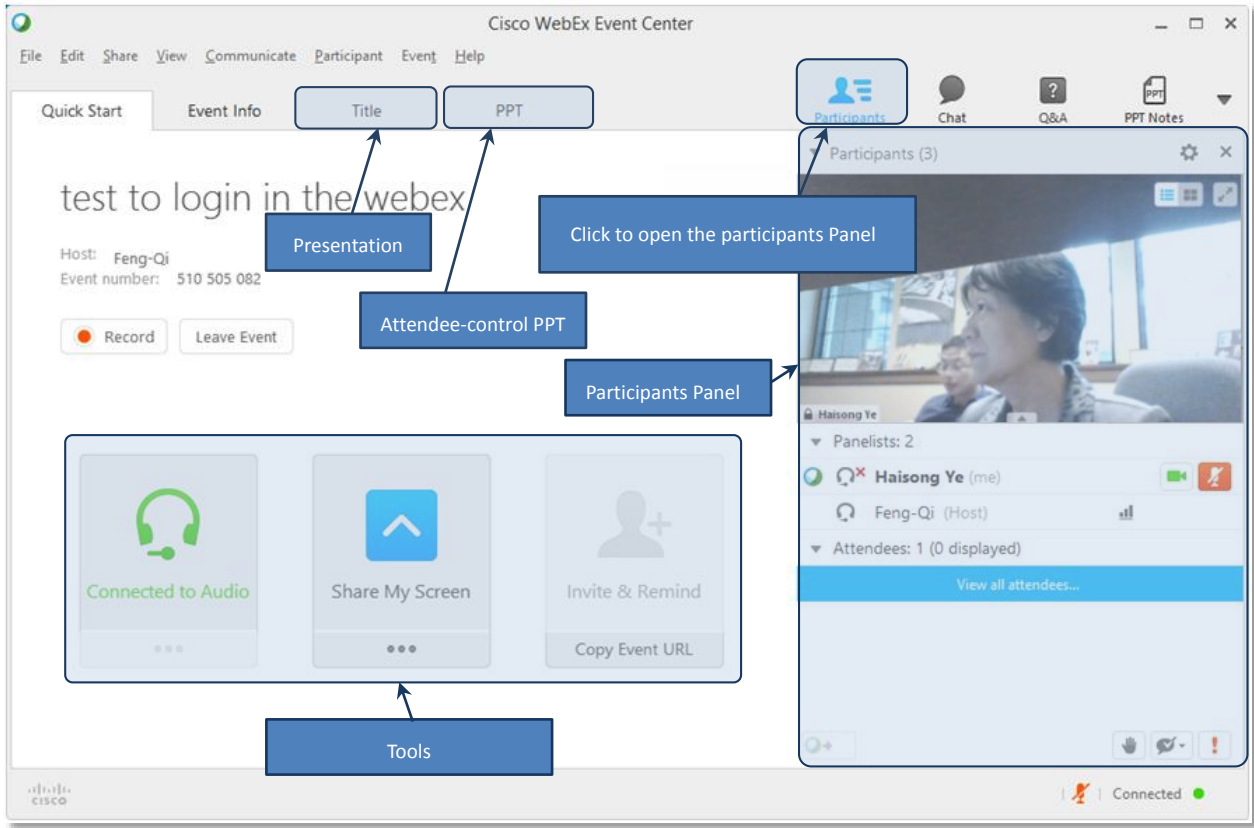

Using microphone and camera

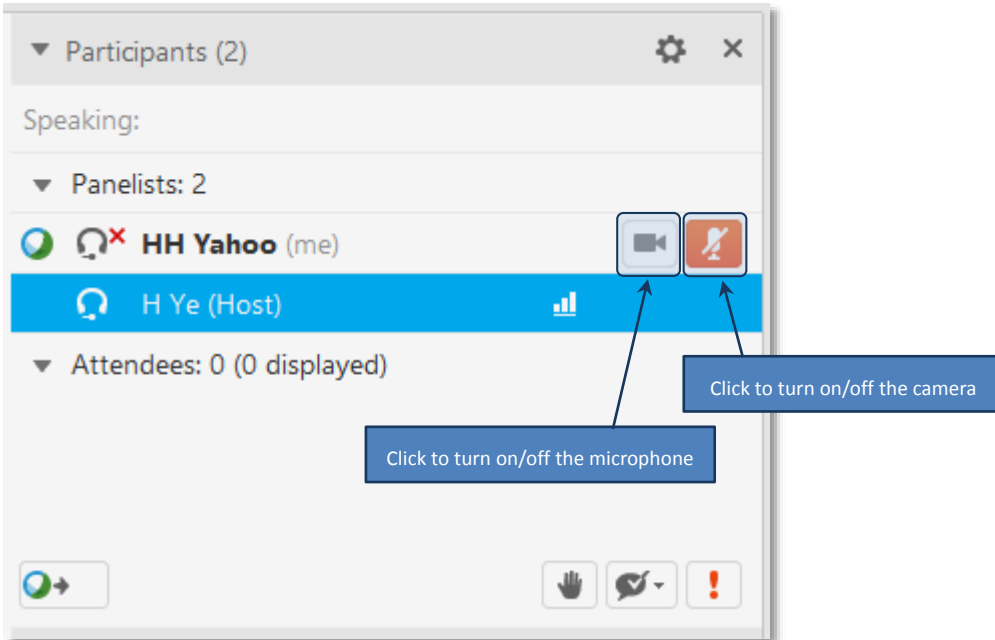

Share the screen

Share an application or a file

The diagram illustrates the process of sharing an application or file. On the left, a 'Share My Screen' button with a blue screen icon and a three-dot menu is shown. A blue callout box with the text '1. Click here to share more items' has an arrow pointing to the three-dot menu. An orange arrow points from this button to a larger 'Share My Screen' dialog box on the right. The dialog box has a title 'Share My Screen:' and contains several options: 'Monitor 1', 'Monitor 2', and 'Share File (Including Video)...'. Below these is a 'Share Application:' section with a list of applications: BaiduYunGuanjia(2), Snipping Tool, Internet Explorer, Microsoft Outlook, Microsoft Word, Windows Explorer, Windows Task Manager, Java(TM) Platform SE binary, foobar2000, and Firefox(2). At the bottom of the dialog is an 'Other Application...' button and a blue 'More' button. A blue callout box with the text '2. Choose to share a file or an application' has two arrows: one pointing to the 'Share File (Including Video)...' button and another pointing to the 'Share Application:' list.

Using the Q&A tool

When you share your application or screen, you need to open the Q&A window to see the questions and answer questions.

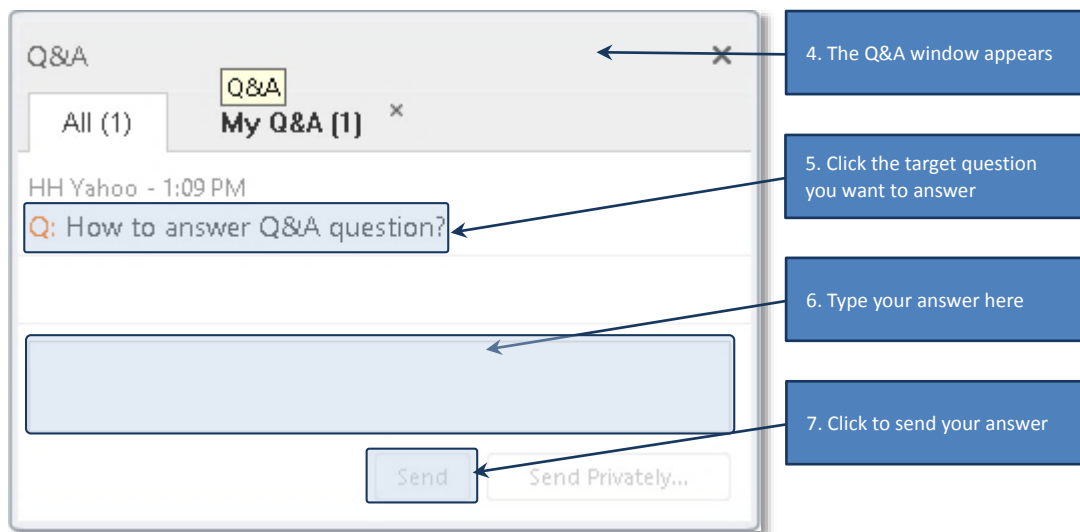

Using the Chat tool

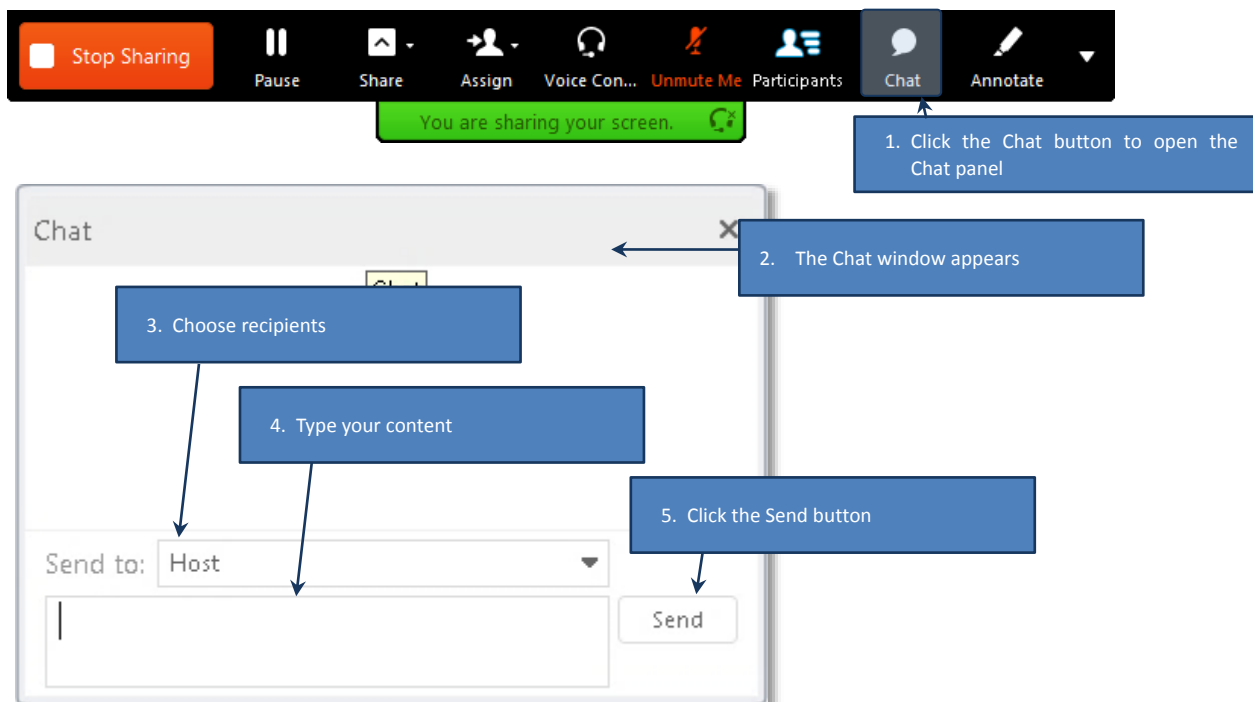

More tutorials

For more information on how to use WebEx, please visit <http://www.webex.com/how-to/index.html>.

Install and configure the WebEx Event Manager

The first time you join a presentation, the WebEx Event Manager will be installed automatically; however, you can manually download it here.

- For Internet Explorer in Windows,
<https://ecnu.webex.com.cn/client/WBXclient-T29L10NSP11EP3-4862/atecie.msi>
- For Firefox or Chrome in Windows,
<https://ecnu.webex.com.cn/client/WBXclient-T29L10NSP11EP3-4862/atecns.msi>
- for Mac OS X,
https://ecnu.webex.com.cn/client/WBXclient-T29L10NSP11EP3-4862/mac/intel/webexec_intel.dmg

Technical support information

You also can contact the virtual event technical support of the AECT-LKAOE 2015 symposium at wuyian@wafersystems.com or find regional support from WebEx at <https://support.webex.com/MyAccountWeb/needsupport.do?userType=ht>.